



Benbow Street, Plymouth, PL2

Offers Over: £110,000

Set in the popular area of Stoke is this attractive one bedroom ground floor apartment. This home would suit those looking to get onto the property ladder as well as buyers looking for a lucrative investment. The property benefits a spacious living room with high ceilings and a double bedroom.

You have some great features in the kitchen area with exposed wooden floorboard, which complimented by its large windows provides a natural flow of light that brightens up the rooms. Furthermore, the property is perfected with an ample sized family bathroom with a state of the art spa shower to treat yourself. Unlike some properties similar to this, the home offers a low maintenance, enclosed courtyard whilst also being a short walk from amenities and fantastic transport links to the city centre. EPC: TBC

Rooms

Lounge 13'9" x 14'10" (4.2m x 4.52m). carpeted flooring, radiator, uPvc double glazed window to the front, high ceilings

Bedroom One 13'2" x 11'1" (4.01m x 3.38m). carpeted flooring, radiator, uPvc double glazed window to the rear, high ceilings

Hallway carpeted flooring, couple stairs, storage cupboard

Kitchen 8'11" x 13' (2.72m x 3.96m). exposed wooden floorboards, space and plumbing for washing machine, uPvc double glazed window to the side, oven

Bathroom 11'1" x 9'7" (3.38m x 2.92m). laminate flooring, radiator, high specification built in spa shower, toilet, three uPvc double glazed windows

Garden rear garden is split so you have your own private part, concrete and vegetation

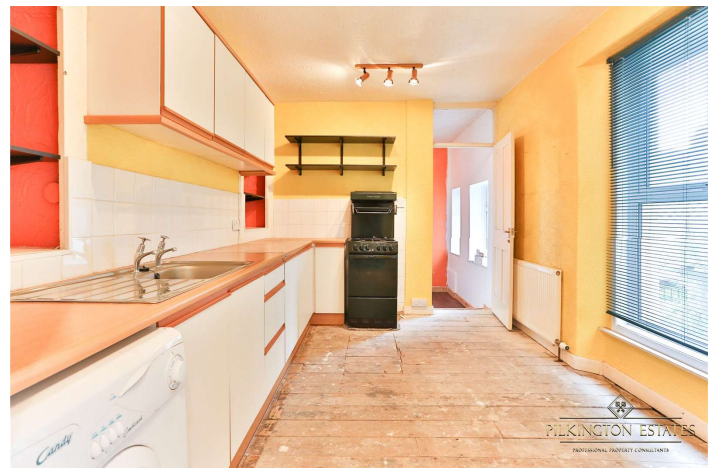



GROUND FLOOR
669 sq.ft. (62.2 sq.m.) approx.

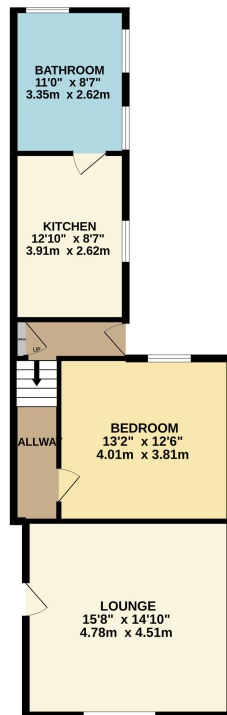

TOTAL FLOOR AREA: 669 sq.ft. (62.2 sq.m.) approx.

Whilst every attempt has been made to ensure the accuracy of the floorplan contained here, measurements of doors, windows, rooms and any other items are approximate and no responsibility is taken for any error, omission or mis-statement. This plan is for illustrative purposes only and should be used as such by any prospective purchaser. The fixtures, systems and appliances shown have not been tested and no guarantee as to their operability or efficiency can be given.
Made with Metropix ©2022.

Pilkington Estates - Plymouth
Third Floor, Unit 7, Sutton Harbour, Plymouth
Devon, PL4 0DN

T: 01752 729777
E: jon@pilkingtonestates.co.uk
www.pilkingtonestates.co.uk

Jet Software Ltd. Registered in England and Wales - 09408958
Registered Office: Third Floor 67-74 Saffron Hill, London, EC1N 8QX

Disclaimer

Every attempt has been made to ensure accuracy, however these property particulars are approximate and for illustrative purposes only. They have been prepared in good faith and they are not intended to constitute part of an offer of contract. We have not carried out a structural survey and the services, appliances and specific fittings have not been tested. All photographs, measurements, floor plans and distances referred to are given as a guide only and should not be relied upon for the purchase of any fixture or fittings. Lease details, service charges and ground rent (where applicable) are given as a guide only and should be checked prior to agreeing a sale.