



Shaugh Prior, Plymouth, PL7

Offers Over: £1,000,000

Shaugh Prior, Plymouth, PL7

Shalom is a dwelling of luxury, elegance and exquisite design. The current owners have transformed the property over the years, and have brought it to an unimpeachable standard of luxury to make it a magnificent and imposing family home.

The property has been intelligently arranged and configured to provide a range of social spaces perfect for a growing family and entertaining. The central hub of the home, however, is a sensational kitchen and family area with a state of the art fully fitted kitchen and copious amounts of living space for the whole family that boasts panoramic views across Dartmoor. Also on the ground and first floor levels are two further living rooms that are decorated and dressed beautifully as well as a formal dining room which also benefits from views across Dartmoor. The entertaining space in this property is finished impeccably with a bright and airy orangery that is flooded with light through dual aspect floor-to-ceiling windows and unparalleled views across the moorland. On the upper two floors of the property are five well-proportioned bedrooms, three of which benefit from outstanding ensuite bathrooms with the highest specification fittings. The master suite is the real centrepiece of the upstairs accommodation, with its sense of space and cleverly thought out layout including a dressing area and opulent ensuite. There are two further family bathrooms also in the property which are finished to the same spectacular standard as the rest of the home. Externally, Shalom is approached via a sweeping and attractive block-paved drive that provides parking for multiple vehicles along with a double garage. Surrounding the dwelling are a range of outdoor spaces that are again perfect for entertaining. The property benefits from a full-width sun terrace accessed via the kitchen/ family room and orangery that benefits from the same astonishing views across the moorland. Set in pretty surroundings within an array of mature shrubby, manicured lawns and various seating areas is the real attraction of the property; a dazzling outdoor swimming pool perfect for sunny days and hosting guests that gives the garden the same grandeur as the rest of the home.



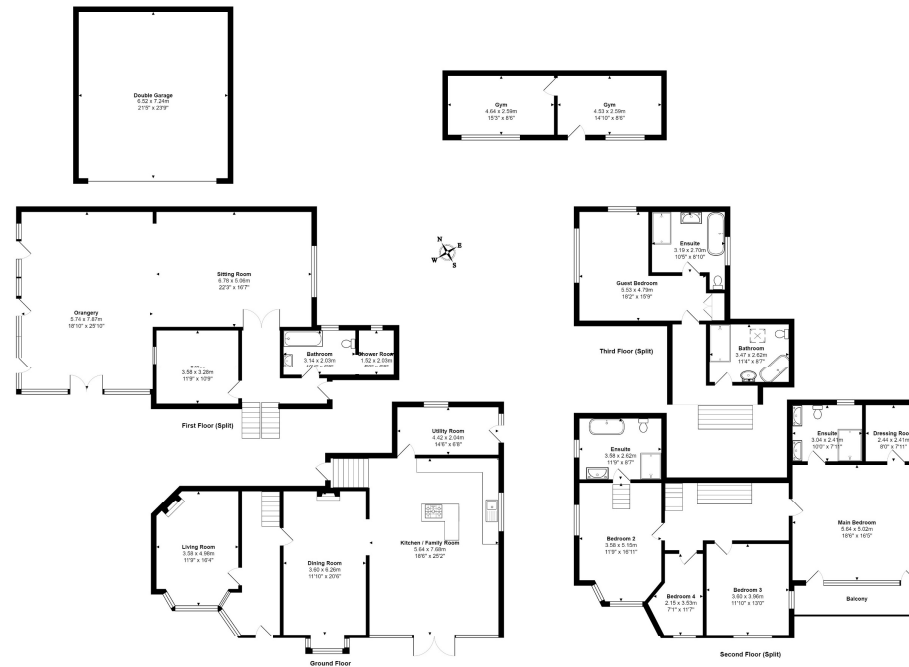

Total Approximate Area - 449.4 m² - 4837 ft² (excluding balcony)

©241Photography for Pilkington Estates

Pilkington Estates - Plymouth

Third Floor
Unit 7
Sutton Harbour
Plymouth
Devon
PL4 0DN

T: 01752 729777

E: jon@pilkingtonestates.co.uk

www.pilkingtonestates.co.uk

Jet Software Ltd. Registered in England and Wales - 09408958
Registered Office: Third Floor 67-74 Saffron Hill, London, EC1N 8QX

Disclaimer

Every attempt has been made to ensure accuracy, however these property particulars are approximate and for illustrative purposes only. They have been prepared in good faith and they are not intended to constitute part of an offer of contract. We have not carried out a structural survey and the services, appliances and specific fittings have not been tested. All photographs, measurements, floor plans and distances referred to are given as a guide only and should not be relied upon for the purchase of any fixture or fittings. Lease details, service charges and ground rent (where applicable) are given as a guide only and should be checked prior to agreeing a sale.